

# LIVING HOTELS®

## GROSSER KURFÜRST BERLIN

Neue Roßstr. 11-12, 10179 Berlin  
+49 (0)30-24600-0  
grosserkurfuerst@living-hotels.com  
living-hotels.com

### CATEGORY

#### BUSINESS ROOM

/ Approx. 22-24sqm  
/ Double bed (200 x 210cm) or french bed (160 x 210cm)  
/ Combined living/sleeping area

### STANDARD FEATURES

/ Working area with desk and safe  
/ Bathroom with bathtub or shower and hairdryer  
/ Flatscreen  
/ Free highspeed WiFi flatrate and phone calls to many countries  
/ Minibar free of charge (2 waters, 2 beers daily) depending on booked rates  
/ Laundry room (for a fee)  
/ Garage parking spaces (for a fee)

The picture shows a non-scaled visualization. The assigned room may differ from the visualization.

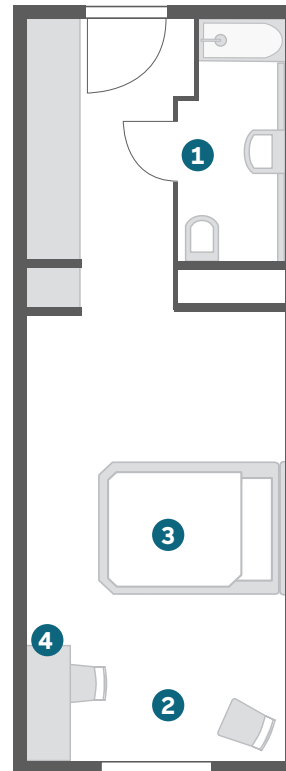

- 1 Bath/WC
- 2 Living
- 3 Bedroom
- 4 Workspace



[MORE PICTURES ONLINE](#)



### CATEGORY

#### ALLERGY FRIENDLY ROOM

- / Approx. 22sqm
- / Double bed (160 x 210cm)
- / Allergy friendly pillows and blankets
- / Air conditioning with closed circulation
- / Synthetic flooring, no carpet
- / Optimal pollen protection
- / View into the impressive lobby

### STANDARD FEATURES

- / Working area with desk and safe
- / Bathroom with bathtub or shower and hairdryer
- / Flatscreen
- / Free highspeed WiFi flatrate and phone calls to many countries
- / Minibar free of charge (2 waters, 2 beers daily) depending on booked rates
- / Laundry room (for a fee)
- / Garage parking spaces (for a fee)

The picture shows a non-scaled visualization. The assigned room may differ from the visualization.

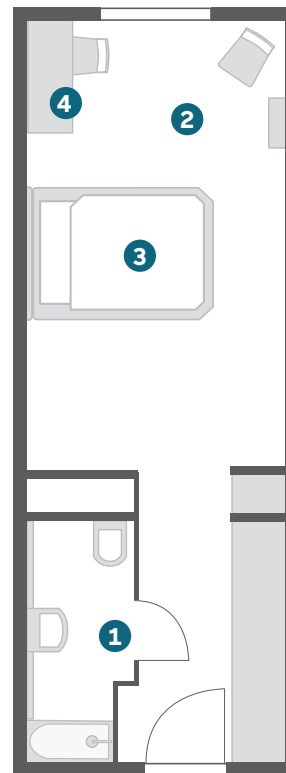

- 1 Bath/WC
- 2 Living
- 3 Bedroom
- 4 Workspace

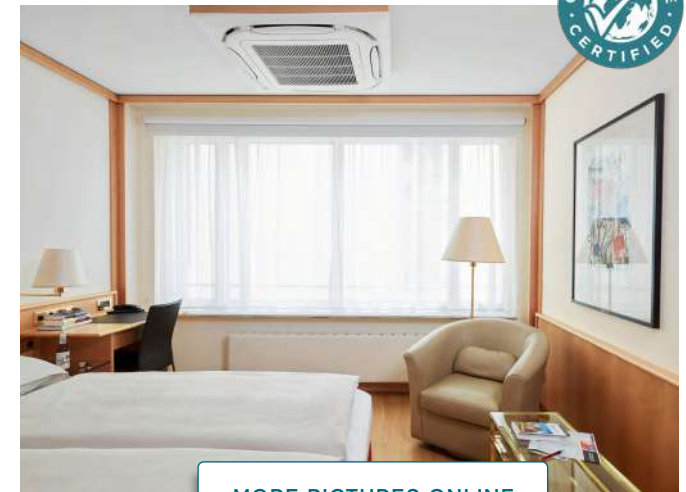

[MORE PICTURES ONLINE](#)

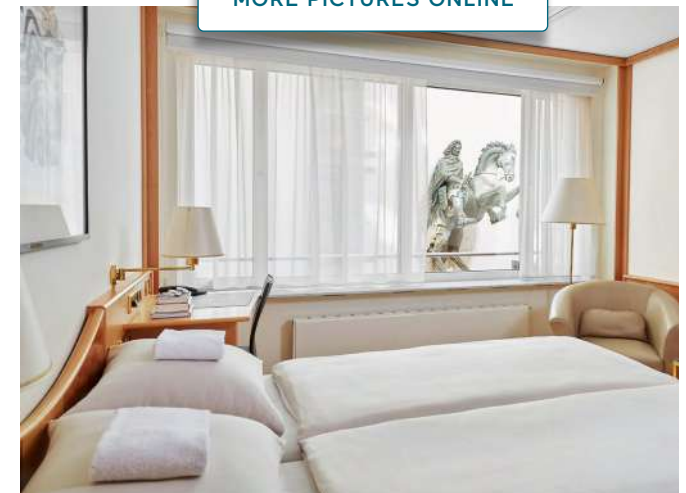

# LIVING HOTELS®

## GROSSER KURFÜRST BERLIN

Neue Roßstr. 11-12, 10179 Berlin  
+49 (0)30-24600-0  
grosserkurfuerst@living-hotels.com  
living-hotels.com

### CATEGORY

#### DELUXE APARTMENT

- / Approx. 32sqm
- / Double bed (180 x 210cm)
- / View on the Wallstraße
- / Combined living/sleeping area
- / Seating area with armchair and/or sofa
- / Fully equipped kitchenette

### STANDARD FEATURES

- / Working area with desk and safe
- / Bathroom with bathtub or shower and hairdryer
- / Flatscreen
- / Free highspeed WiFi flatrate and phone calls to many countries
- / Minibar free of charge (2 waters, 2 beers daily) depending on booked rates
- / Laundry room (for a fee)
- / Garage parking spaces (for a fee)

The picture shows a non-scaled visualization. The assigned room may differ from the visualization.

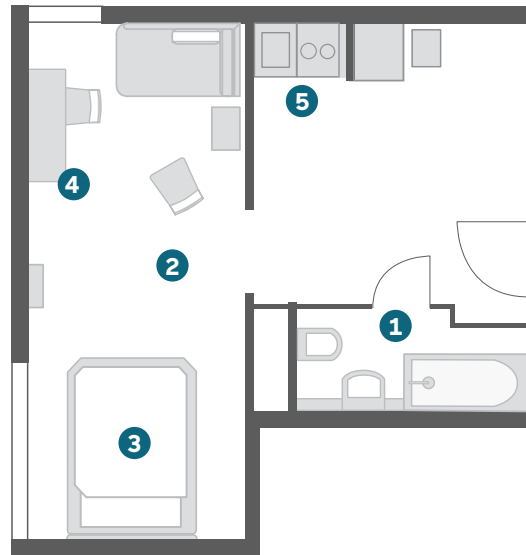

- 1 Bath/WC
- 2 Living
- 3 Bedroom
- 4 Workspace
- 5 Kitchenette

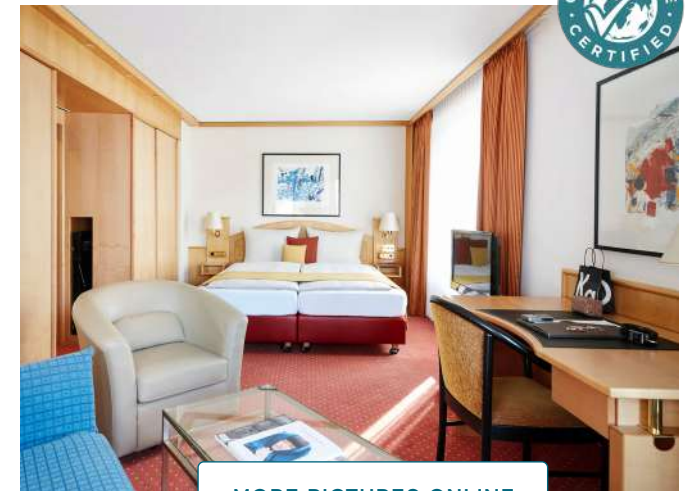

[MORE PICTURES ONLINE](#)



# LIVING HOTELS®

## GROSSER KURFÜRST BERLIN

Neue Roßstr. 11-12, 10179 Berlin  
+49 (0)30-24600-0  
grosserkurfuerst@living-hotels.com  
living-hotels.com

### CATEGORY

#### SUPERIOR ROOM

- / Approx. 40sqm
- / Double bed (200 x 210cm)
- / Separated living/sleeping area
- / Seating area with armchair and/or sofa
- / View on the Wallstraße

### STANDARD FEATURES

- / Working area with desk and safe
- / Bathroom with bathtub or shower and hairdryer
- / Flatscreen
- / Free highspeed WiFi flatrate and phone calls to many countries
- / Minibar free of charge (2 waters, 2 beers daily) depending on booked rates
- / Laundry room (for a fee)
- / Garage parking spaces (for a fee)

The picture shows a non-scaled visualization. The assigned room may differ from the visualization.

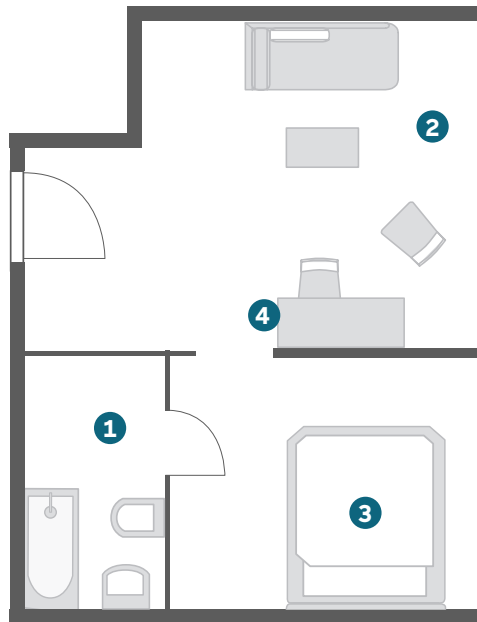

- 1 Bath/WC
- 2 Living
- 3 Bedroom
- 4 Workspace

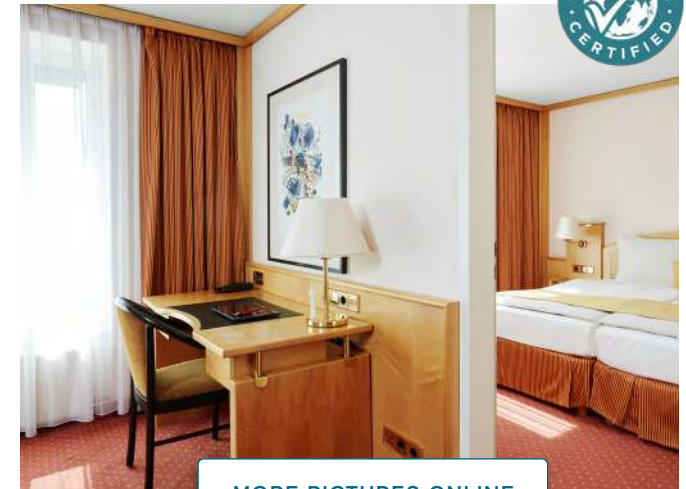

[MORE PICTURES ONLINE](#)





# LIVING HOTELS®

## GROSSER KURFÜRST BERLIN

Neue Roßstr. 11-12, 10179 Berlin  
+49 (0)30-24600-0  
grosserkurfuerst@living-hotels.com  
living-hotels.com

---

### CATEGORY

---

#### SUPERIOR APARTMENT

- / Approx. 50sqm
  - / Double bed (200 x 210cm)
  - / Separated living/sleeping area
  - / Seating area with armchair and/or sofa
  - / Fully equipped kitchenette
  - / View on the river Spree or Wallstraße
- 

### STANDARD FEATURES

---

- / Working area with desk and safe
  - / Bathroom with bathtub or shower and hairdryer
  - / Flatscreen
  - / Free highspeed WiFi flatrate and phone calls to many countries
  - / Minibar free of charge (2 waters, 2 beers daily) depending on booked rates
  - / Laundry room (for a fee)
  - / Garage parking spaces (for a fee)
- 

The picture shows a non-scaled visualization. The assigned room may differ from the visualization.

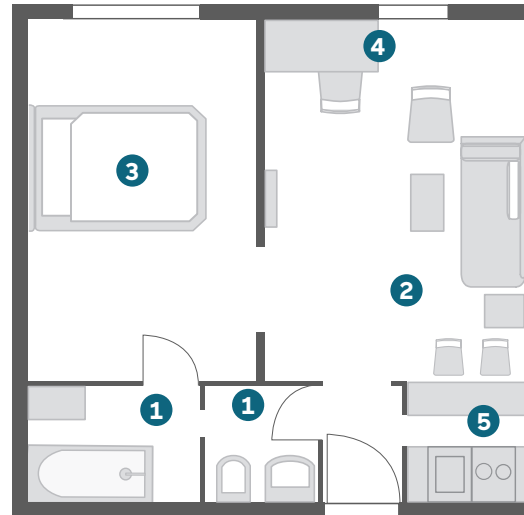

- 1 Bath/WC
- 2 Living
- 3 Bedroom
- 4 Workspace
- 5 Kitchenette

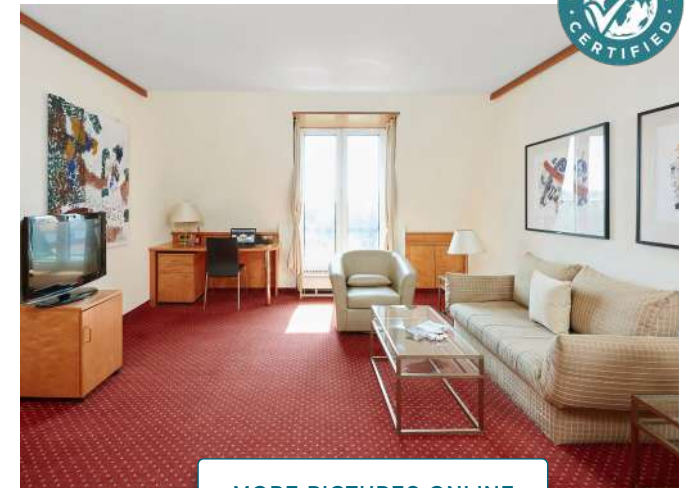

[MORE PICTURES ONLINE](#)

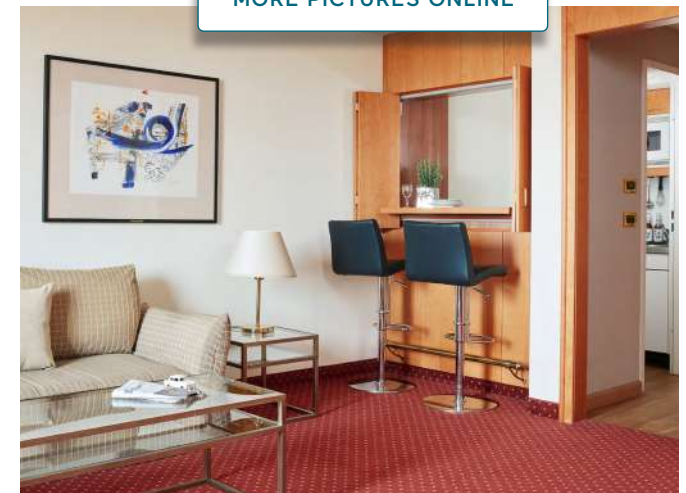

### CATEGORY

#### EXECUTIVE APARTMENT

- / Approx. 60sqm
- / Double bed (200 x 210cm)
- / Separated living/sleeping area
- / Seating area with armchair and/or sofa
- / Fully equipped kitchenette
- / Panorama window
- / View on the river Spree and Neue Roßstraße

### STANDARD FEATURES

- / Working area with desk and safe
- / Bathroom with bathtub or shower and hairdryer
- / Flatscreen
- / Free highspeed WiFi flatrate and phone calls to many countries
- / Minibar free of charge (2 waters, 2 beers daily) depending on booked rates
- / Laundry room (for a fee)
- / Garage parking spaces (for a fee)

The picture shows a non-scaled visualization. The assigned room may differ from the visualization.

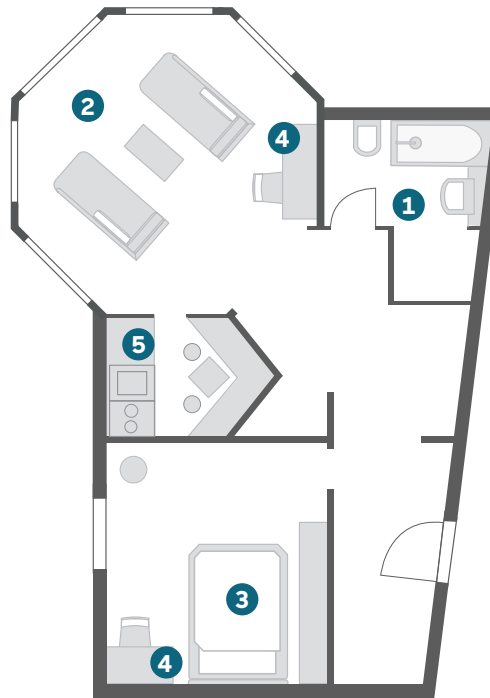

- 1 Bath/WC
- 2 Living
- 3 Bedroom
- 4 Workspace
- 5 Kitchenette

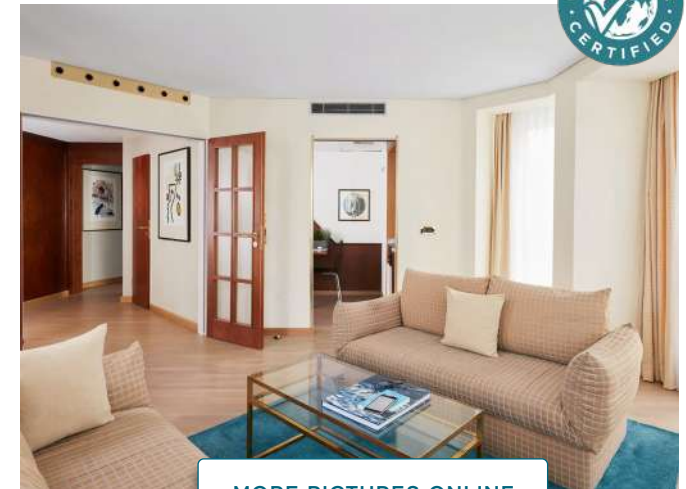

[MORE PICTURES ONLINE](#)

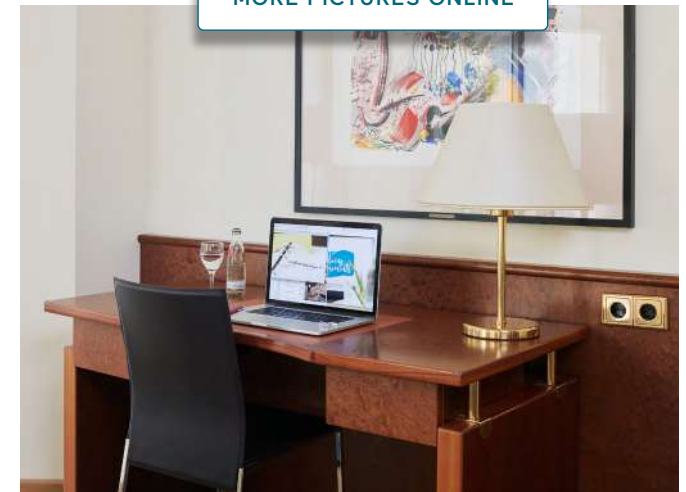

# LIVING HOTELS®

## GROSSER KURFÜRST BERLIN

Neue Roßstr. 11-12, 10179 Berlin  
+49 (0)30-24600-0  
grosserkurfuerst@living-hotels.com  
living-hotels.com

### CATEGORY

#### KURFÜRSTEN SUITE

- / Approx. 70sqm
- / 2 floors
- / Separated living/sleeping area
- / Gallery with panoramic window and bright working area
- / Fully equipped separate kitchen
- / King bed (2 x 100m x 210cm)
- / Separate guest toilet
- / View of the Spree and Neue Roßstraße

### STANDARD FEATURES

- / Working area with desk and safe
- / Bathroom with bathtub or shower and hairdryer
- / Flatscreen
- / Free highspeed WiFi flatrate and phone calls to many countries
- / Minibar free of charge (2 waters, 2 beers daily) depending on booked rates
- / Laundry room (for a fee)
- / Garage parking spaces (for a fee)

The picture shows a non-scaled visualization. The assigned room may differ from the visualization.

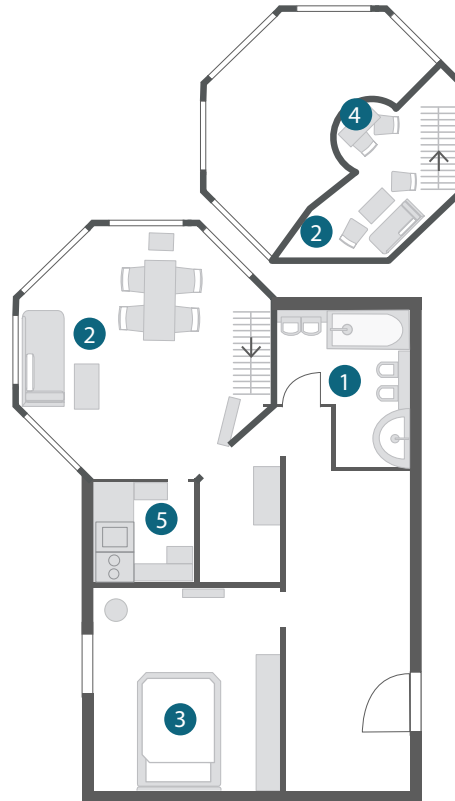

- 1 Bath/WC
- 2 Living
- 3 Bedroom
- 4 Workspace
- 5 Kitchen

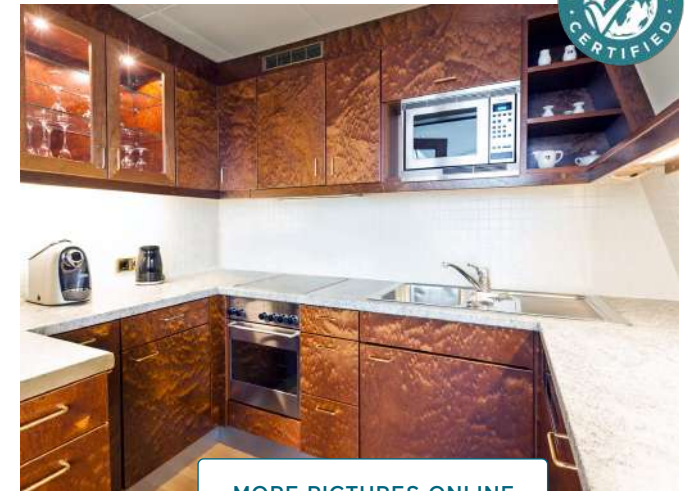

[MORE PICTURES ONLINE](#)

